

# SPRING VALLEY

TOWNSHIP 82 NORTH—RANGE 43 WEST

- 15. Sec. 6 Larry Yanak-14.62
- 2. Sec. 6 Gerald Indra, et al -35.45
- 3. Sec. 30 Dept. of Nat. RES.-20
- 4. Sec. 4 Dale Armstrong, et ux
- 5. Sec. 8 RE Sho!
- 6. Sec. 36 Jane Mohr (LE)-4
- 7. Sec. 4 Donald Lindsey, et ux
- 8. Sec. 25 Park Blaine (Tr)-101
- 9. Sec. 3 Forest Reserve-4
- 10. Sec. 5 Montana County-0.239
- 11. Sec. 6 James Wagner, et ux (LE)-6.839
- 12. Sec. 17 Michael Miller, et ux
- 13. Sec. 8 Alan Cumming, et ux
- 14. Sec. 8 James Blaine

- 15. Sec. 8 John Moorhead
- 16. Sec. 16 John Moorhead (Tr)
- 17. Sec. 27 Patricia Francis, et al-3.67
- 18. Sec. 16 Allan Nash, et ux (LE)
- 19. Sec. 12 Lester Jochims, et ux-7.77
- 20. Sec. 12 Clifford Wilson
- 21. Sec. 16 City Of Moorhead
- 22. Sec. 20 Ronald Skarin-1.13
- 23. Sec. 10 Moorhead Coop
- 24. Sec. 1 Marlow Hulstern-8.86
- 25. Sec. 14 Philip Meadows, et ux-1.22
- 26. Sec. 17 Steven Johnson, et ux (TrS)
- 27. Sec. 25 RR Goshenour, et ux-40 (VD Melby, et al)
- 28. Sec. 7 Merle Losh, et ux-20
- 29. Sec. 1 Haldin Thorsen-1.9
- 30. Sec. 15 Frank Archer, et ux-1.8
- 31. Sec. 2 Frederick Knudsen, et al
- 32. Sec. 1 Herman Liffrell, et ux
- 33. Sec. 1 Olaf Sandvold-3.46
- 34. Sec. 17 West ern Iowa Coop-8.82

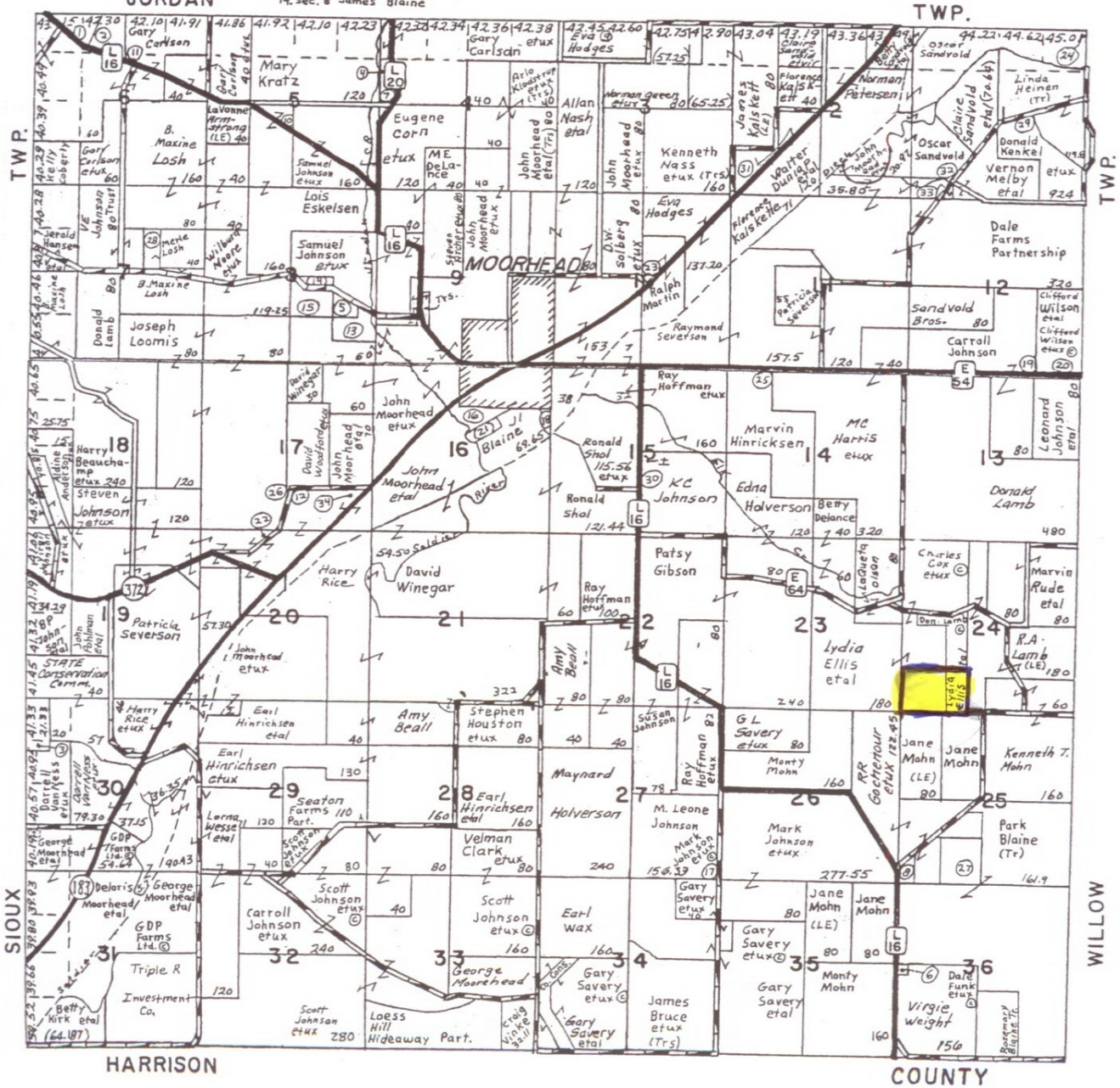

HARRISON

COUNTY